

PLAN FOR THE REGULARISATION OF EXISTING BUILDING AND PROPOSED FIRST FLOOR AT PLOT NO. 54, PART
 GEORGE COLONY IN R.S. NO. 103/1, BLOCK NO. 8 OF PERAVALLUR, MADRAS. DIV. NO. 29. SCALE. 1" = 8'0" (1:100)

11 C, ELUMALAI STREET NEW DN 52.

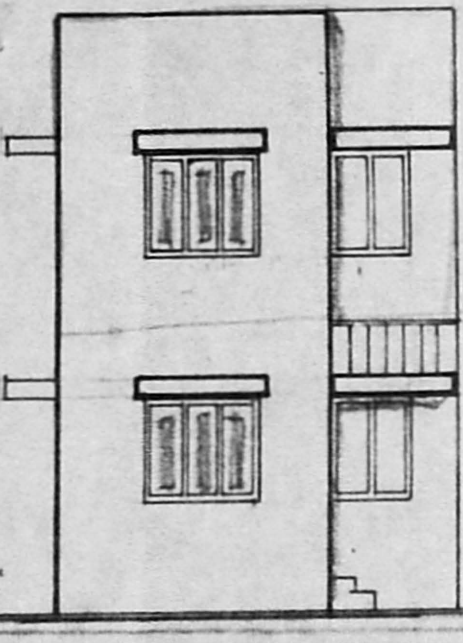

ELEVATION

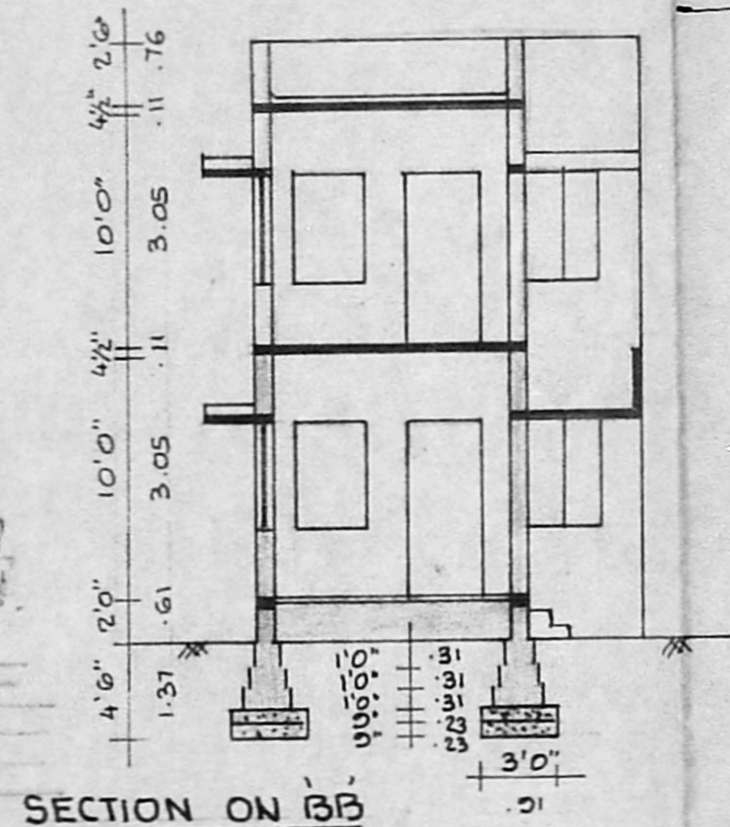

SECTION ON BB

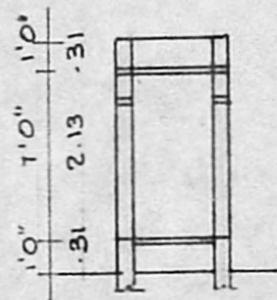

SECTION

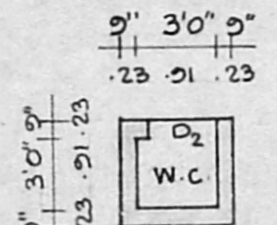

PLAN OF TOILET TO BE REMOVED

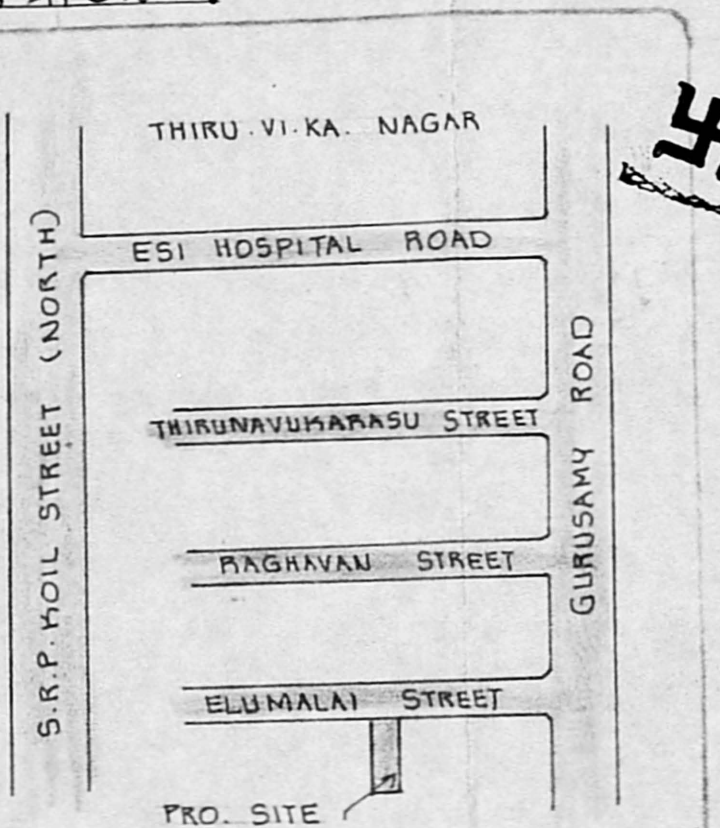

KEY PLAN (NOT TO SCALE)

SPECIFICATIONS:

FOUNDATIONS & LEVELLING COURSE ARE IN P.C.C. 1:4:8 MIX. BRICK WORK IN C.M. 1:1:5 MIX. B.C.C. WORKS ARE IN 1:2:4 MIX. PLASTERING THE WALLS IN C.M. 1:4 MIX. CEILING & FLOOR FINISHING IN C.M. 1:3 MIX. WEATHERING COURSE WITH TWO LAYERS OF FLAT TILES LAID IN C.M. 1:4 MIX. DOORS & WINDOWS ARE WELL SEASONED WOOD.

JOINERIES:

D DOOR	3'3" x 7'0"	(1.00 x 2.13)
D ₁ DOOR	3'0" x 7'0"	(0.91 x 2.13)
D ₂ DOOR	2'6" x 7'0"	(0.76 x 2.13)
W ₁ WINDOW	4'6" x 4'6"	(1.37 x 1.37)
W ₂ WINDOW	3'0" x 4'0"	(0.91 x 1.22)
V VENTILATOR	2'6" x 2'0"	(0.76 x 0.61)

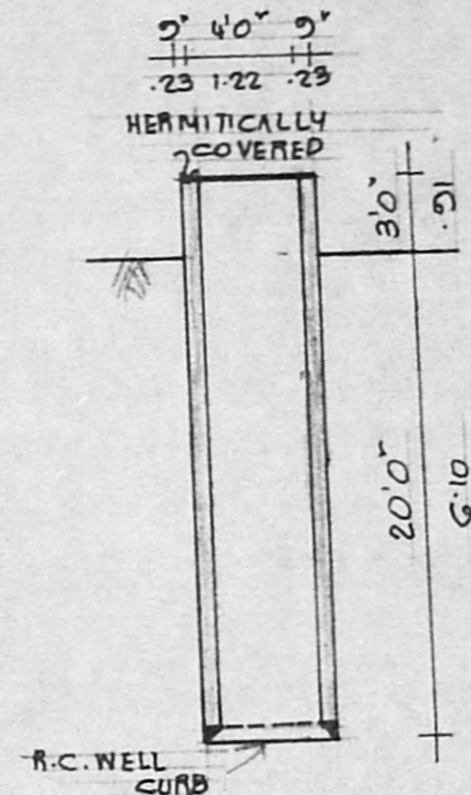

SECTION OF WELL

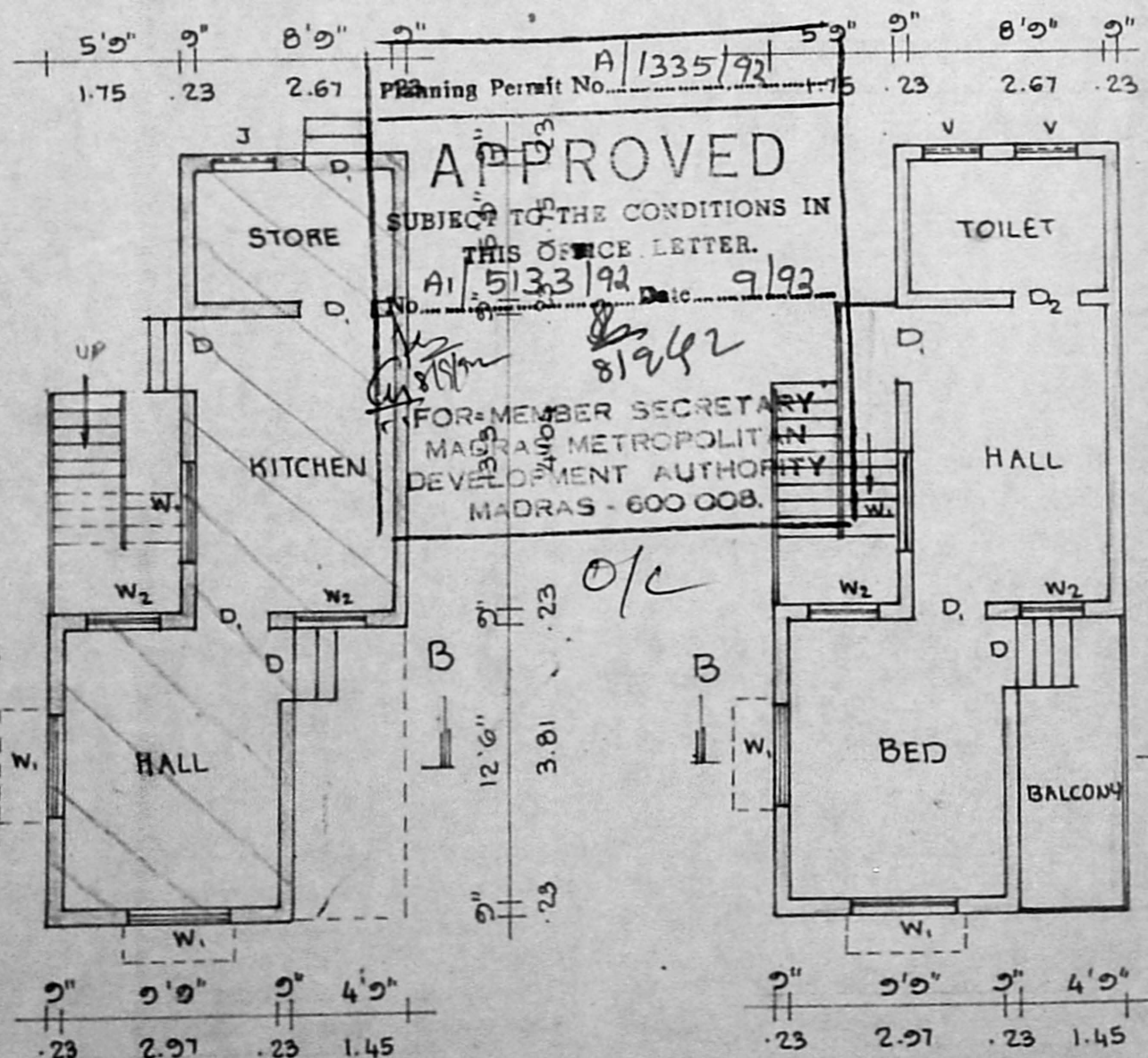

GROUND FLOOR PLAN

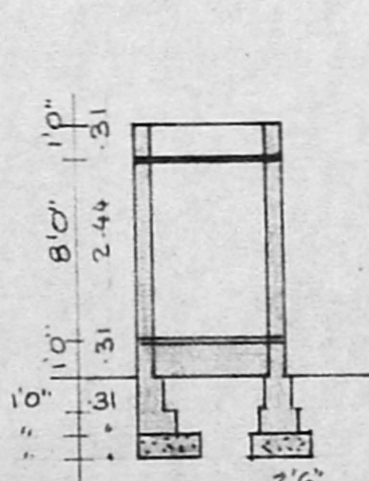

SECTION

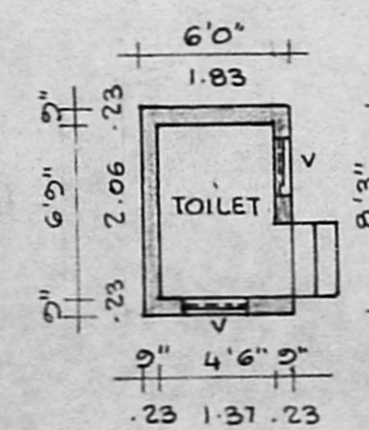

PLAN OF TOILET

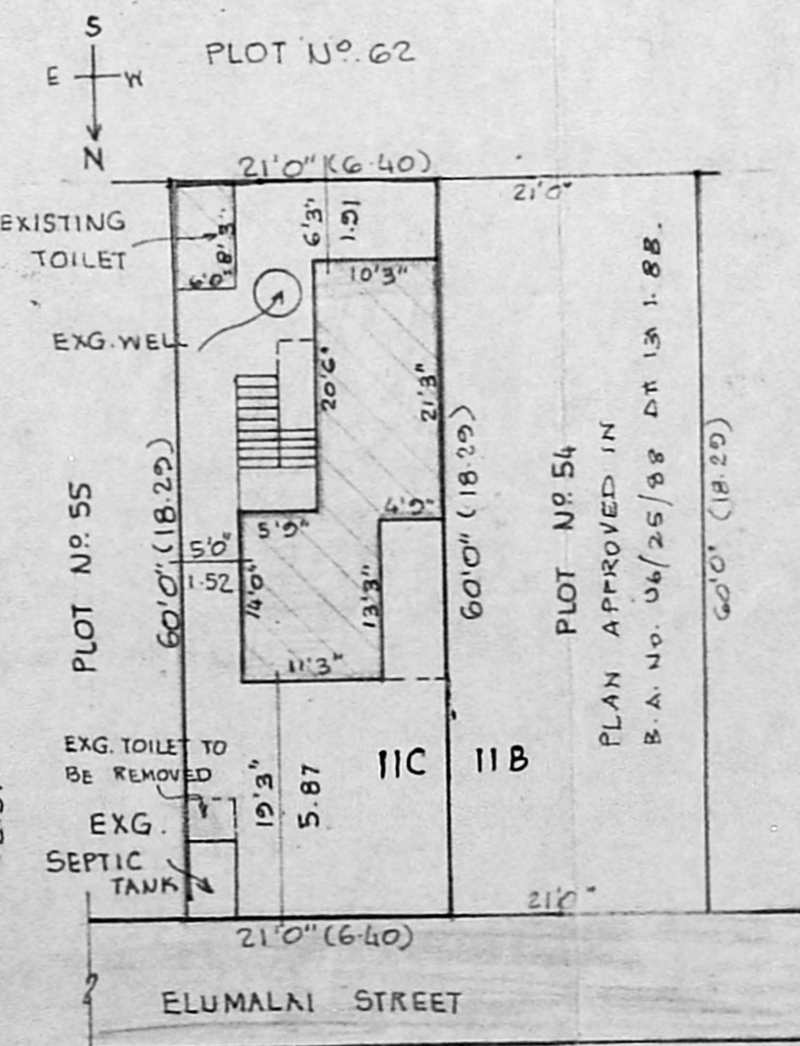

SITE PLAN & SUB DIVISION SCALE. 1" = 16'0" (1:200)

[Symbol]	PROPOSAL	[Symbol]	EXISTING
[Symbol]	ROADS	[Symbol]	REMOVAL
[Symbol]	SITE BOUNDARY LINE		
PLOT AREA : 1260 SQ.FT. 117.05 M ²			
PLINTH AREA G.F. : 421 SQ.FT. 39.11 M ²			
PLOT COVERAGE : 33 %			
F.F. : 371 SQ.FT. 34.47 M ²			
BALCONY AREA : 63 SQ.FT. 5.85 M ²			

OWNER: P.V. Unnikrishnan
 K. Sreedin

G. BALASUBRAMANIAM, B. Arch., M. C. A.
 ARCHITECT
 Licensed Surveyor Regd: No: R. A. 161
 CORPORATION OF MADRAS
 No. 3, Paper Mills Road, First Floor,
 PERAMBUR CHURCH, MADRAS-44

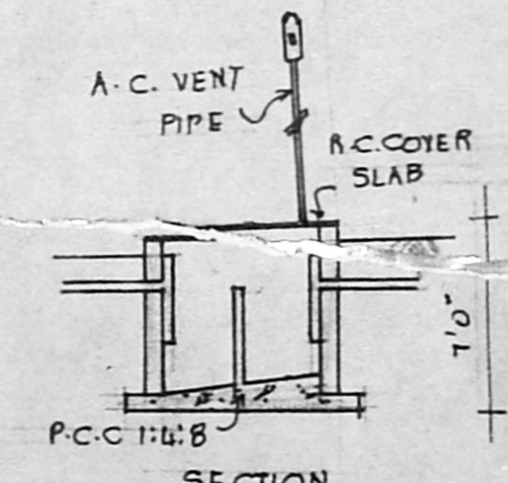

SECTION

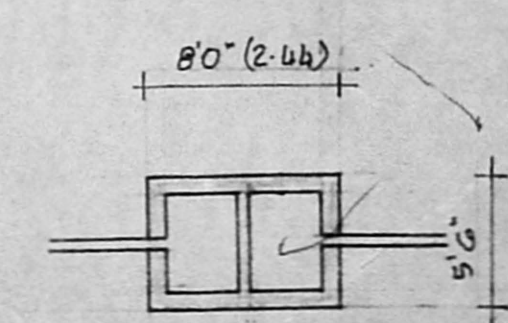

PLAN OF WELL